

39 Baldock Drive, Bourne, PE10 0XY

£1,100 Per Calendar Month

TO LET - BRAND NEW SEMI-DETACHED THREE BEDROOM HOUSE

Benefiting from being close by to local amenities, and a short walk to local schools. Internally the property comprises of entrance hallway, cloakroom, living room, kitchen/diner with access to the rear garden, three bedrooms, family bathroom and two off road parking spaces. DEPOSIT £1269.23.

Entrance Hall



Composite front door, lvt flooring, stairs to first floor landing

Cloakroom

Upvc window to front aspect, toilet, wash hand basin, lvt flooring

Living Room 17'7" x 10'6" (5.36m x 3.22m)

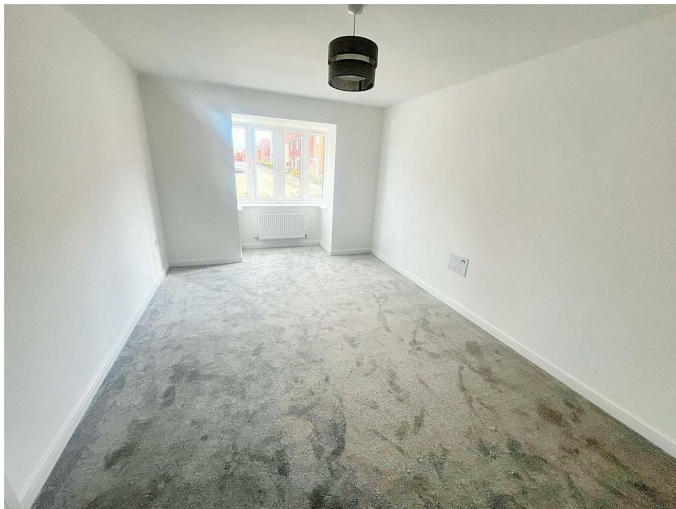

Carpeted, media pack, bay upvc window to front aspect

Kitchen/Diner 17'10" x 10'0" (5.46m x 3.05m)



Upvc window to rear aspect, double doors to rear, base and wall units with worktop over, oven, hob, dishwasher, lvt flooring

Bedroom One 11'1" x 9'10" (3.40m x 3.02m)



carpeted, upvc window to front aspect, radiator, door leading to en-suite

En-Suite 8'0" x 3'11" (2.45m x 1.20m)



toilet, wash hand basin, lvt flooring, enclosed shower, radiator

Bedroom Two 11'5" x 11'1" (3.50m x 3.40m)



carpeted, upvc window, radiator

Bedroom Three 9'11" x 8'1" (3.04m x 2.47m)

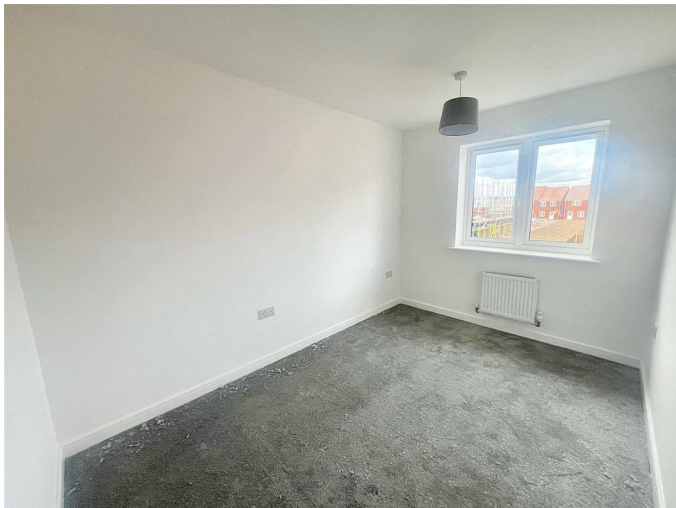

carpeted, upvc window, radiator

Bathroom 6'5" x 6'5" (1.97m x 1.96m)



Upvc to side aspect, toilet, wash hand basin, lvt flooring, bath, radiator

Rear Garden



Enclosed rear garden with side access

Off Road Parking

Off road parking for two cars

Rental Application

Holding Deposit: A refundable holding deposit (to reserve a property) equivalent to one week's rent. This will be withheld if the applicant (or the guarantor) provide false or misleading information, fail a right to rent check, withdraw from the proposed agreement or fail to take all reasonable steps to enter an agreement (i.e. responding to reasonable requests for information required to progress the agreement) before the 'deadline for agreement'. The 'deadline for agreement' for both parties is usually 15 days after a holding deposit

has been received (unless otherwise agreed in writing).

Deposit: A tenancy deposit is used as security for the performance of any obligations, or the discharge of any liability arising under or in connection with the tenancy for example in case of any damage or unpaid rent or bills at the end of the tenancy. A refundable tenancy deposit is capped at no more than five weeks' rent where the annual rent is less than £50,000, or six weeks' rent where the total annual rent is £50,000 or above

Changes to the Tenancy: Payments to change the tenancy when requested by the tenant, is capped at £50, or reasonable costs incurred if higher

Early Termination: If a tenant requests to leave before the end of their tenancy they will be charged to cover the financial loss that the landlord has suffered in permitting, or reasonable costs that have been incurred by the agent in arranging for the tenant to leave early, and for the rent they would have received before the tenancy reaches its end.

Late Rent Payment: A late rent payment will be charged if the rent is outstanding after 14 calendar days and has still not been paid. We will levy the late payment until day 14 but charge from day one. The charge will be at 3% above Bank of England base rate for each day that the payment is outstanding.

Lost Keys or Other Security Devices; Tenants will be charged a fee to cover the cost of replacing a lost key or security device. This fee will be dependent on the style and make of the key/lock/device. Reasonable costs that have been incurred as a result of having to replace the key or security device will be charged to the tenant.

Changes to the Tenancy; When requested by the tenant there will be a charge capped at £50, or reasonable costs incurred if higher.

Payment on variation, assignment or novation of a tenancy; When a tenant has requested it, there will be A £50 (including vat) charge to vary, assign or replace a tenancy. The payment cannot exceed £50 (including VAT) or the reasonable costs of the person to whom the payment is to be made in respect of the variation, assignment or novation of a tenancy.

Change of Sharer: £50 per replacement tenant or any reasonable costs incurred if higher, to cover the costs associated with taking landlord's instructions, new tenant referencing and Right-to-Rent checks, deposit registration as well as the

preparation and execution.

Payments in respect of Council Tax; Tenants are required pay the Council Tax on the property they rent unless otherwise stated in the tenancy agreement.

Payments for utilities; The tenant is responsible for payment for or in connection with the provision of a utility if the tenancy agreement requires the payment to be made. NB: In the Tenant Fees Act, utility, means electricity, gas or other fuel, water or sewage.

WE ARE MEMBERS OF UKALA CLIENT MONEY PROTECTION SCHEME

WE ARE MEMBERS OF THE PROPERTY OMBUDSMAN REDRESS SCHEME

Ark Property Centre

If you are thinking about selling your property or are not happy with your current agent - we can offer a FREE valuation service with no obligation.

We can also offer full Financial and Solicitor services. Please note we do get a referral fee for any recommended client service used.

Viewing Arrangements

Viewing is by appointment with Ark Property Centre only. We suggest you call our office for full information about this property before arranging a viewing.

Disclaimer

These particulars, whilst believed to be accurate are set out as general outline only for guidance and do not constitute any part of an offer or contract. Intending purchasers should not rely on them as statements of representation of fact, but must satisfy themselves by inspection or otherwise as to their accuracy. No person in this firms employment has authority to make or give representation or warranty in respect of the property. These details are subject to change.

Floor Plan

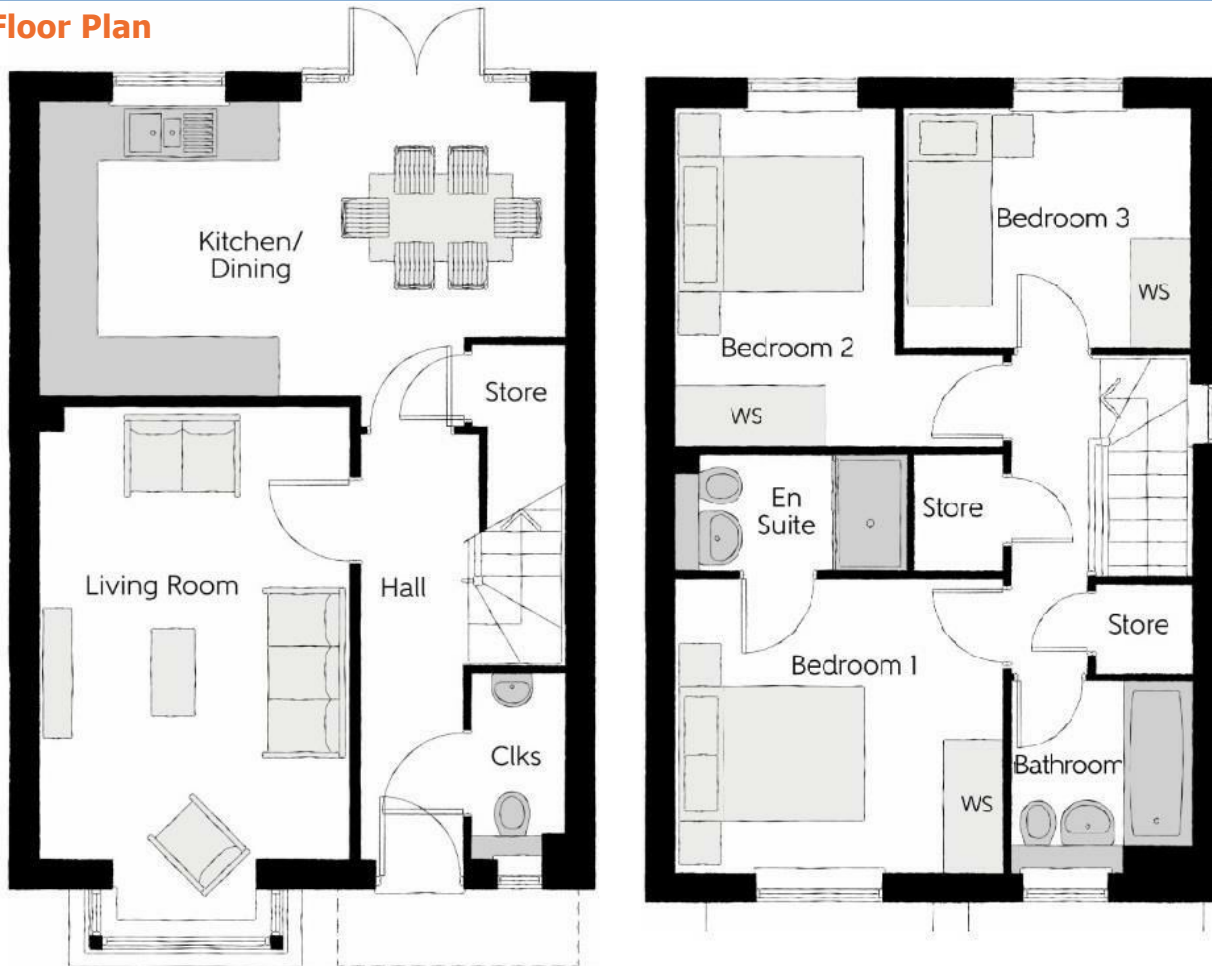

Area Map

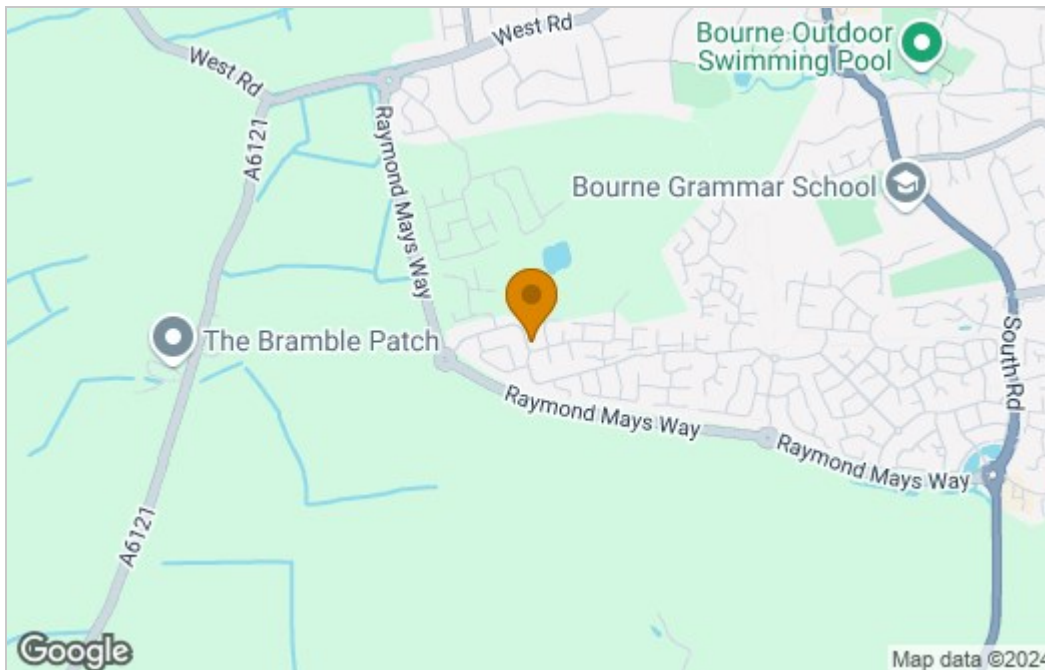

Energy Efficiency Graph

Energy Efficiency Rating		Current	Potential
Very energy efficient - lower running costs			
(92 plus) A			96
(81-91) B		84	
(69-80) C			
(55-68) D			
(39-54) E			
(21-38) F			
(1-20) G			
Not energy efficient - higher running costs			
England & Wales		EU Directive 2002/91/EC	

Environmental Impact (CO ₂) Rating		Current	Potential
Very environmentally friendly - lower CO ₂ emissions			
(92 plus) A			
(81-91) B			
(69-80) C			
(55-68) D			
(39-54) E			
(21-38) F			
(1-20) G			
Not environmentally friendly - higher CO ₂ emissions			
England & Wales		EU Directive 2002/91/EC	

These particulars, whilst believed to be accurate are set out as a general outline only for guidance and do not constitute any part of an offer or contract. Intending purchasers should not rely on them as statements of representation of fact, but must satisfy themselves by inspection or otherwise as to their accuracy. No person in this firm's employment has the authority to make or give any representation or warranty in respect of the property.

6 New Road, Spalding, Lincolnshire, PE11 1DQ

Tel: 01775 766888 Email: info@arkpropertycentre.co.uk <https://www.arkpropertycentre.co.uk>

